



RANDY YETMAN, FRI, MVA, Broker & Appraiser, since 1975
Re/Max West Realty Inc., 1678 Bloor St W, Toronto, M6P1A9
off. **416-769-1616** cell. **416-460-9236**
randy@randyyetman.com www.RandyYetman.com



proudly presents;
80 BEXHILL AVENUE, Toronto



DESIRABLE "CLAIRLEA" LOCATION LARGE 50' X 104' LOT

- Custom built 3 bedroom, 2 bathroom bungalow!
- **FINISHED BASEMENT** with wood burning Fireplace
- **LARGE 50' WIDE LOT:** maybe possible for severance to build 2 NEW HOMES!
- **600 SQ FT 3 CAR GARAGE** (ideal for workshop, car enthusiast or other).



	80 Bexhill Ave Toronto Ontario M1L3C1 Toronto E04 Clairlea-Birchmount Toronto 116-28-P SPIS: N Taxes: \$3,365.00 / 2018 DOM: 0		List: \$889,000 For: Sale																																																																		
	Detached Bungalow	Front On: W Acre:	Rms: 6 + 3 Bedrooms: 3 Washrooms: 2 1x4xMain, 1x3xBsmt																																																																		
	Lot: 50 x 104 Feet Irreg: Dir/Cross St: Pharmacy + St Clair																																																																				
MLS#: E4251077 Contract Date: 9/18/2018		Possession: Dec 10, Tba PIN#: 064870150																																																																			
Kitchens: 1 Fam Rm: N Basement: Finished / Sep Entrance Fireplace/Stv: Y Heat: Forced Air / Gas A/C: Central Air Central Vac: Apx Age: Apx Sqft: 1100-1500 Assessment: POTL: POTL Mo Fee: Elevator/Lift: Laundry Lev: Lower Phys Hdcap-Eqp:		Exterior: Brick Drive: Private Gar/Gar Spcs: Detached / 3.0 Drive Park Spcs: 4 Tot Prk Spcs: 7.0 UFFI: Pool: None Energy Cert: Cert Level: GreenPIS: Prop Feat: Golf, Hospital, Park, Place Of Worship, Public Transit, School																																																																			
		Zoning: Res Cable TV: Hydro: Gas: Phone: Water: Municipal Water Supply: Sewer: Sewers Spec Desig: Unknown Farm/Agr: Waterfront: Retirement: Oth Struct:																																																																			
<table border="1"> <thead> <tr> <th>#</th> <th>Room</th> <th>Level</th> <th>Length (m)</th> <th>Width (m)</th> <th>Description</th> </tr> </thead> <tbody> <tr> <td>1</td> <td>Living</td> <td>Main</td> <td>4.60</td> <td>x 3.60</td> <td>Bow Window Broadloom L-Shaped Room</td> </tr> <tr> <td>2</td> <td>Dining</td> <td>Main</td> <td>3.55</td> <td>x 2.80</td> <td>L-Shaped Room Broadloom</td> </tr> <tr> <td>3</td> <td>Kitchen</td> <td>Main</td> <td>3.65</td> <td>x 2.80</td> <td>Family Size Kitchen Tile Floor</td> </tr> <tr> <td>4</td> <td>Master</td> <td>Main</td> <td>3.55</td> <td>x 3.40</td> <td>Closet Broadloom O/Looks Backyard</td> </tr> <tr> <td>5</td> <td>2nd Br</td> <td>Main</td> <td>3.55</td> <td>x 2.52</td> <td>Hardwood Floor Window 4 Pc Bath</td> </tr> <tr> <td>6</td> <td>3rd Br</td> <td>Main</td> <td>4.00</td> <td>x 2.80</td> <td>Broadloom Closet O/Looks Backyard</td> </tr> <tr> <td>7</td> <td>Rec</td> <td>Bsmt</td> <td>7.20</td> <td>x 5.30</td> <td>Fireplace Wet Bar</td> </tr> <tr> <td>8</td> <td>Laundry</td> <td>Bsmt</td> <td>3.30</td> <td>x 2.10</td> <td>Finished Above Grade Window Cedar Closet</td> </tr> <tr> <td>9</td> <td>Workshop</td> <td>Bsmt</td> <td>7.50</td> <td>x 5.25</td> <td>Unfinished Above Grade Window</td> </tr> <tr> <td>10</td> <td>Cold/Cant</td> <td>Bsmt</td> <td></td> <td></td> <td>Undermount Sink</td> </tr> </tbody> </table>				#	Room	Level	Length (m)	Width (m)	Description	1	Living	Main	4.60	x 3.60	Bow Window Broadloom L-Shaped Room	2	Dining	Main	3.55	x 2.80	L-Shaped Room Broadloom	3	Kitchen	Main	3.65	x 2.80	Family Size Kitchen Tile Floor	4	Master	Main	3.55	x 3.40	Closet Broadloom O/Looks Backyard	5	2nd Br	Main	3.55	x 2.52	Hardwood Floor Window 4 Pc Bath	6	3rd Br	Main	4.00	x 2.80	Broadloom Closet O/Looks Backyard	7	Rec	Bsmt	7.20	x 5.30	Fireplace Wet Bar	8	Laundry	Bsmt	3.30	x 2.10	Finished Above Grade Window Cedar Closet	9	Workshop	Bsmt	7.50	x 5.25	Unfinished Above Grade Window	10	Cold/Cant	Bsmt			Undermount Sink
#	Room	Level	Length (m)	Width (m)	Description																																																																
1	Living	Main	4.60	x 3.60	Bow Window Broadloom L-Shaped Room																																																																
2	Dining	Main	3.55	x 2.80	L-Shaped Room Broadloom																																																																
3	Kitchen	Main	3.65	x 2.80	Family Size Kitchen Tile Floor																																																																
4	Master	Main	3.55	x 3.40	Closet Broadloom O/Looks Backyard																																																																
5	2nd Br	Main	3.55	x 2.52	Hardwood Floor Window 4 Pc Bath																																																																
6	3rd Br	Main	4.00	x 2.80	Broadloom Closet O/Looks Backyard																																																																
7	Rec	Bsmt	7.20	x 5.30	Fireplace Wet Bar																																																																
8	Laundry	Bsmt	3.30	x 2.10	Finished Above Grade Window Cedar Closet																																																																
9	Workshop	Bsmt	7.50	x 5.25	Unfinished Above Grade Window																																																																
10	Cold/Cant	Bsmt			Undermount Sink																																																																
Client Remks: Custom Built, 1 Owner Bungalow On Wide 50' X 104 Lot. Located In Delightful Clairlea Neighbourhood, Within Walking Distance To Ttc & Vic. Park Subway. Includes 600 Sq Ft Detached Garage (Ideal For Car Enthusiast, Workshop & Other)..... *** Attention Builders: Severance May Be Possible To Build 2 New Homes *** Extras: Fridge, Stove, Washer & Dryer, Hi-Eff Gas Furnace, Central Air Conditioning, Ehwt(O), 100 Amp Serv. W/Brkrs., Light Fixtures, Window Coverings, Gar. Dr. Opnr.,																																																																					



Check out this GARAGE, complete with side door, large window and double car roll-up garage door w/opener.

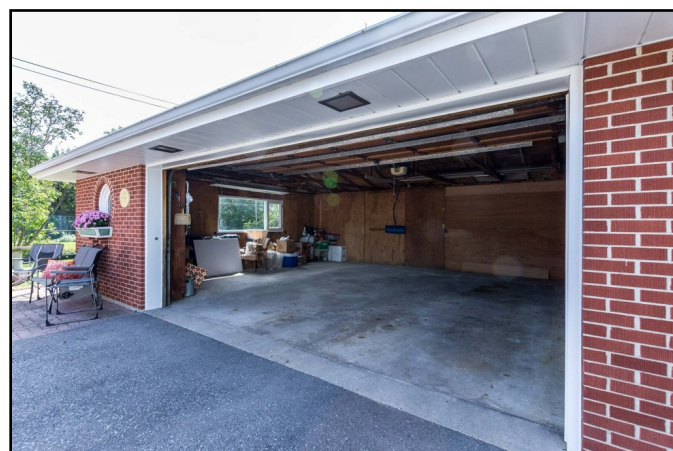

This 596 SQUARE FOOT, THREE CAR GARAGE is ideal for car enthusiast, workshop or other.

80 BEXHILL AVENUE, Toronto



SPACIOUS, sun-filled living room, with BOW WINDOW. Complete with broadloom (over hardwood)



"L" shaped, Living-DINING room provides lots of space for family gatherings.



FAMILY SIZED kitchen, includes fridge & stove.



Master BATHROOM was recently UPDATED with NEW Bathfitter tub and full surround.



RUSTIC family room includes WET BAR, stone walled WOOD BURNING FIREPLACE & wood paneling.



2nd 3 PIECE bathroom downstairs w/SHOWER.

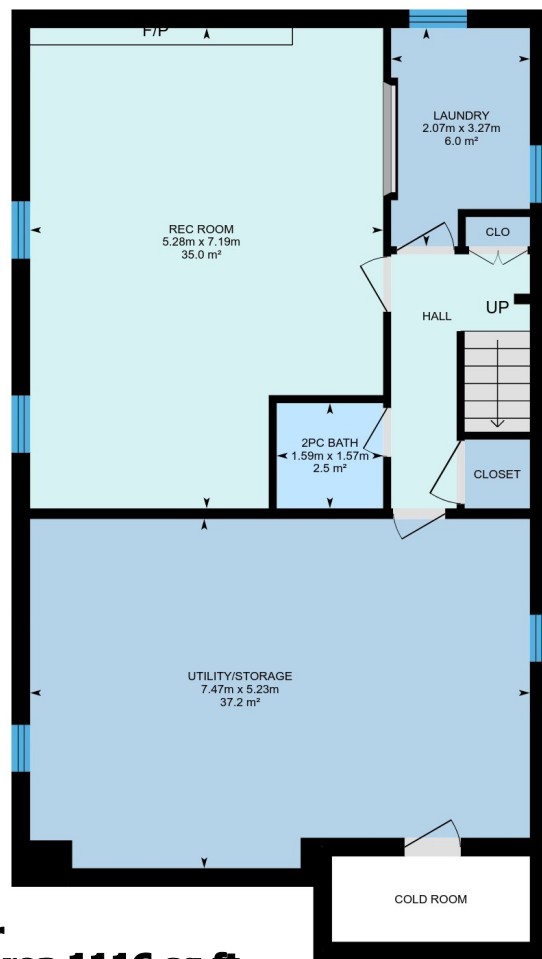
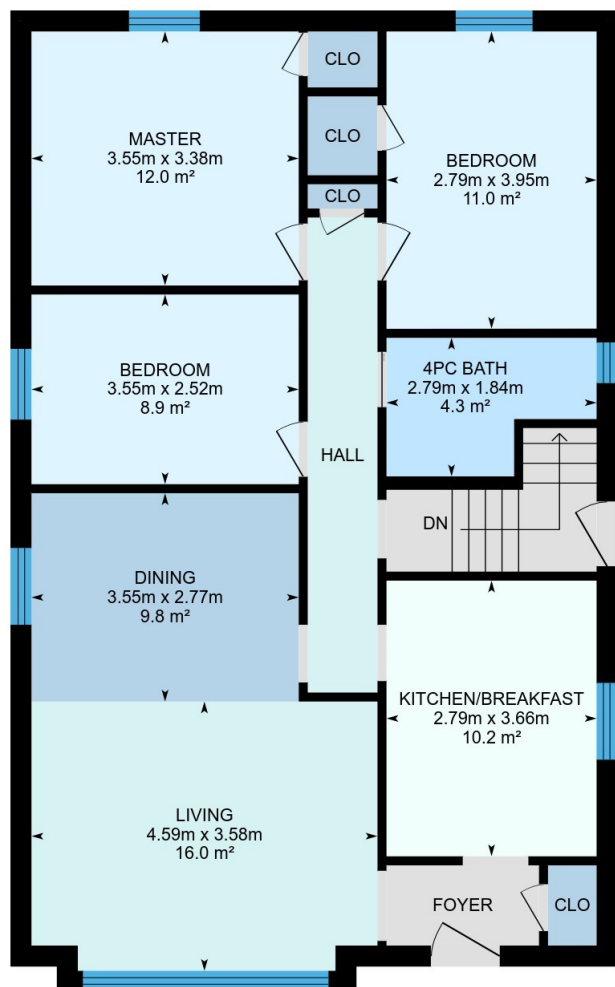

Main floor
Exterior Area 1116 sq ft

8iGUIDE

8iGUIDE

Thinking of moving? - Call Randy today, and start packing!



RANDY YETMAN

, FRI, MVA, Broker & Appraiser, since 1975
Re/Max West Realty Inc., 1678 Bloor St W, Toronto, M6P1A9
Off. **416-769-1616** Cell. **416-460-9236**
randy@randyyetman.com www.RandyYetman.com

- Full time Realtor, since 1975
- Licensed Broker
- Licensed Residential Appraiser.
- Top 1% of TREB's 50,000 Realtors.
- "Top Ten" Realtor RE/MAX West (High Park), past 10 years.
- Islington Rangers Soccer team sponsor,
- Queensway Canadian Hockey, team sponsor.
- Proud sponsor, Run For The Cure—Breast Cancer Foundation.
- Proud Sponsor, Bowl For Kids Sake—Big Brothers Big Sisters.
- Proud Sponsor, Children's Miracle Network



**Children's
Miracle Network
Hospitals**

